

Aquifer Designation Superficial

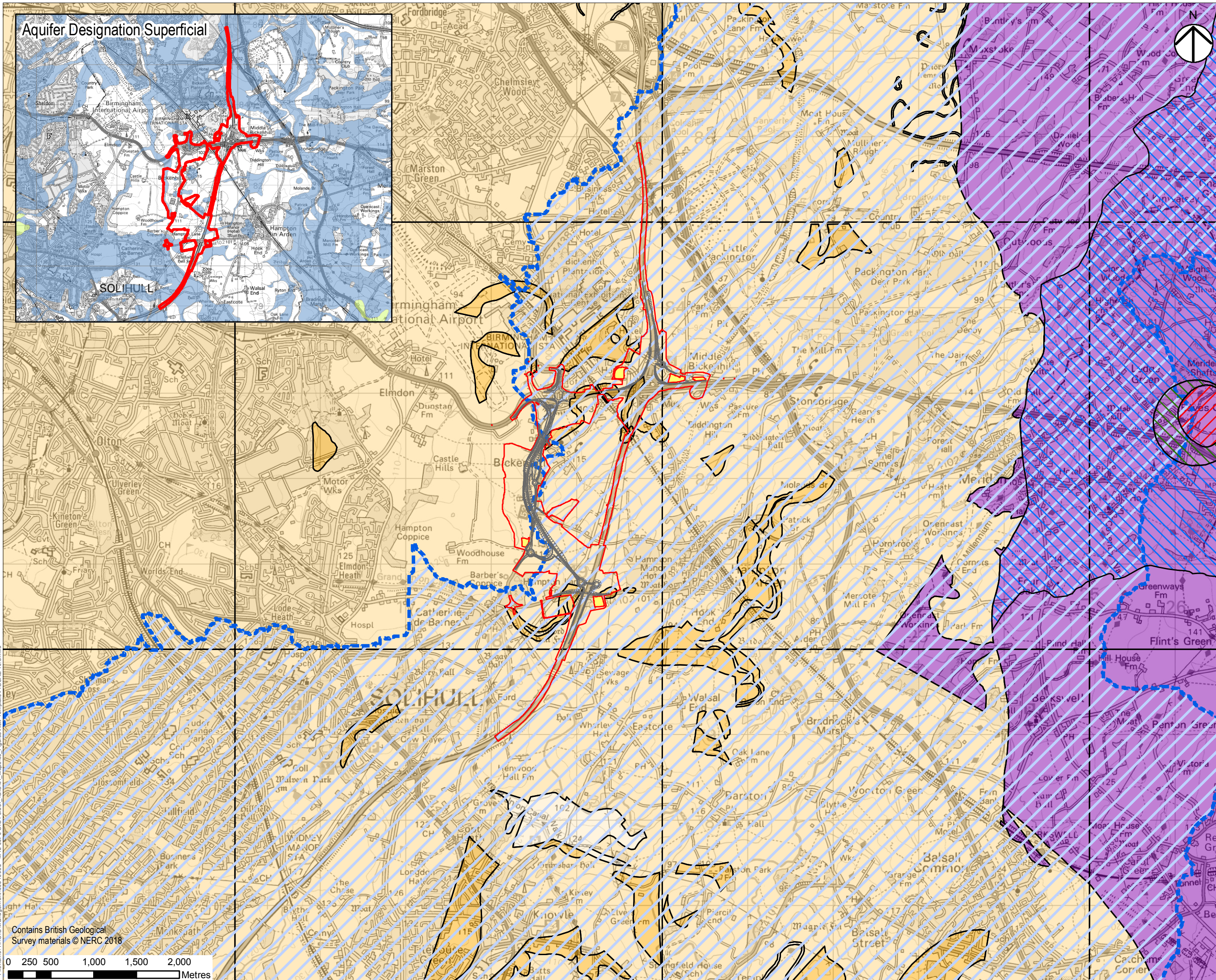

Contains British Geological Survey materials © NERC 2018

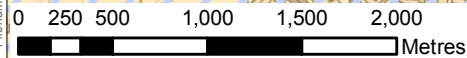

NOTES
THIS DRAWING IS TO BE READ IN CONJUNCTION WITH ALL OTHER RELEVANT DOCUMENTATION.

LEGEND

- THE SCHEME
- LIMITS OF LAND TO BE ACQUIRED OR USED PERMANENTLY OR TEMPORARILY (THE ORDER LIMITS)
- LIMITS OF LAND TO BE TEMPORARILY ACQUIRED FOR SIGNAGE INSTALLATION
- LAND NOT INCLUDED WITHIN THE ORDER LIMITS
- DRINKING WATER SAFEGUARD ZONES – SURFACE WATER

SOURCE PROTECTION ZONES (SPZ)

- ZONE I - INNER PROTECTION ZONE
- ZONE II - OUTER PROTECTION
- ZONE III - TOTAL CATCHMENT

AQUIFER DESIGNATION BEDROCK

- PRINCIPAL
- SECONDARY A
- SECONDARY B
- SECONDARY (UNDIFFERENTIATED)
- UNPRODUCTIVE

AQUIFER DESIGNATION SUPERFICIAL

- PRINCIPAL
- SECONDARY A
- SECONDARY B
- SECONDARY (UNDIFFERENTIATED)
- UNKNOWN (LAKES+LANDSLIP)
- UNPRODUCTIVE

FIRST ISSUE	By	10/12/18	C01
Revision Details	Check	Date	Suffix

Purpose of Issue
DCO SUBMISSION

Client
Highways England
Floor 5
Two Colmore Square
38 Colmore Circus
B4 6BN

Development Consent Order Number
TR010027

Project Title
M42 JUNCTION 6 IMPROVEMENT

Drawing Title
FIGURE 10.3 IDENTIFIED RECEPTORS - AQUIFER DESIGNATIONS, SOURCE PROTECTION ZONES AND DRINKING WATER SAFEGUARD ZONES

Designed	Drawn	Checked	Approved	Date
RG	GB	RG	JG	10/12/18
Internal Project No	Suitability			
60543032	D7			
Scale @ A3	Zone			
1:40,000	M42			

THIS DOCUMENT HAS BEEN PREPARED PURSUANT TO AND SUBJECT TO THE TERMS OF AECOM'S APPOINTMENT BY ITS CLIENT. AECOM ACCEPTS NO LIABILITY FOR ANY USE OF THIS DOCUMENT OTHER THAN BY ITS ORIGINAL CLIENT OR FOLLOWING AECOM'S EXPRESS AGREEMENT TO SUCH USE, AND ONLY FOR THE PURPOSES FOR WHICH IT WAS PREPARED AND PROVIDED.

Drawing Number	Originator	Volume	Rev
HE551485 -ACM	-EGN-		C01
M42_SW_ZZ_ZZ	-DR-DC-0015		
Location	Type	Role	Number

File name: K:\GIS Management\60543032 - M42 Jct 6 GIS folder - GIS01 - Figures\New Template\Figure 10.3.mxd